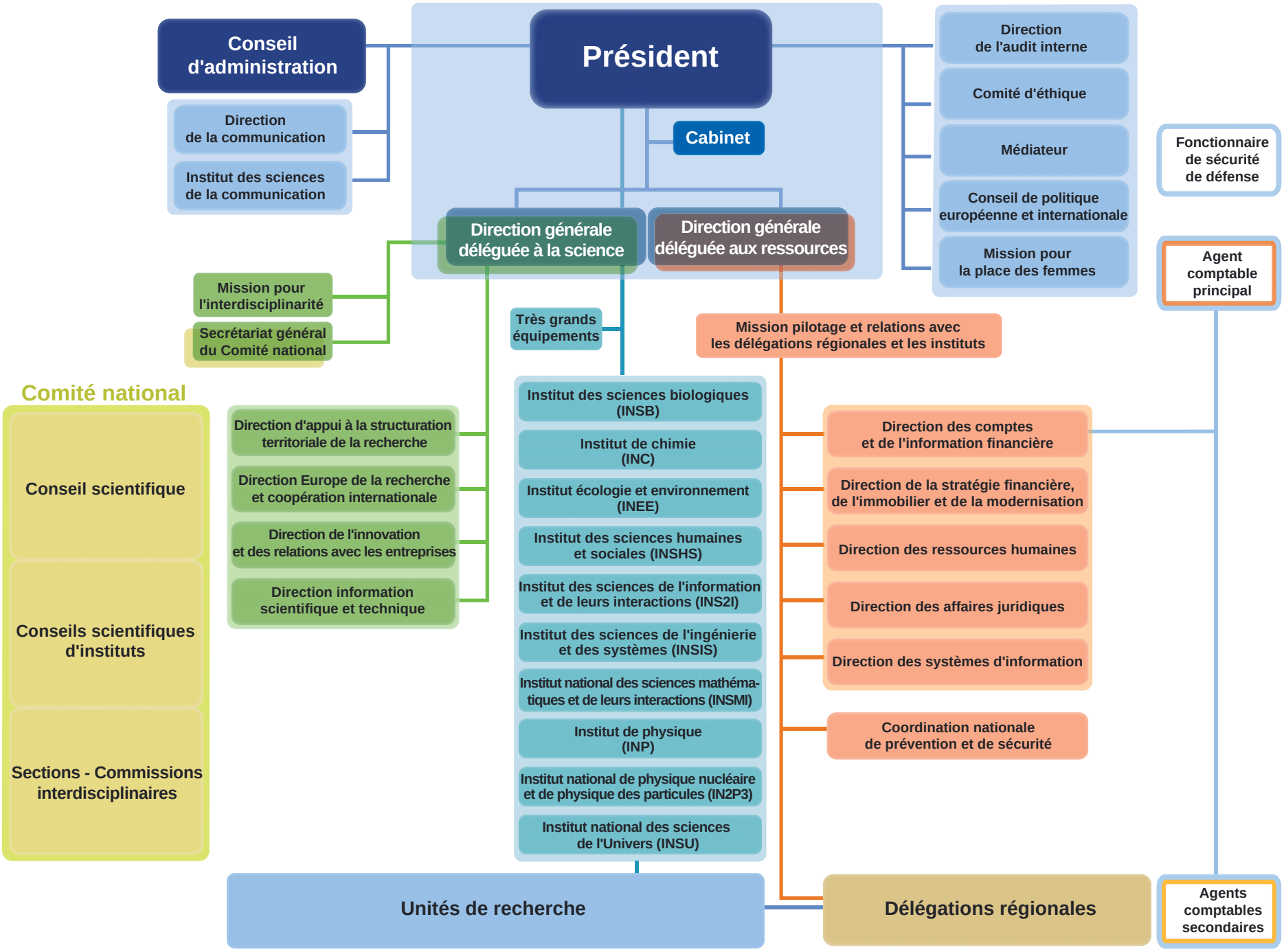Organisation du CNRS